

105

# I WRITE THE SONGS

PROPERTY OF  
Eugene Kingrey  
102 Sunny Brook S.  
Glasgow, Ky. 4214

## 1st Bb TENOR SAXOPHONE

Words and Music by **BRUCE JOHNSTON**  
Arranged by **JERRY NOWAK**

Slowly  $\text{♩} = 72$

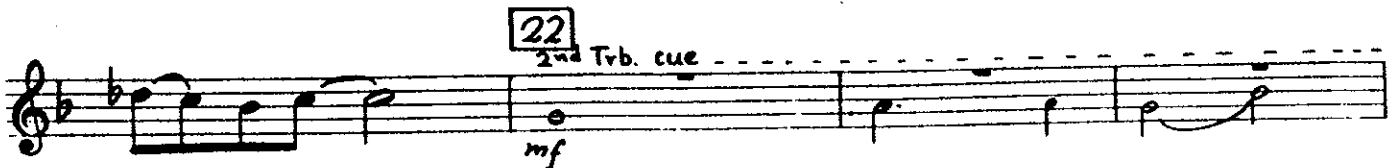
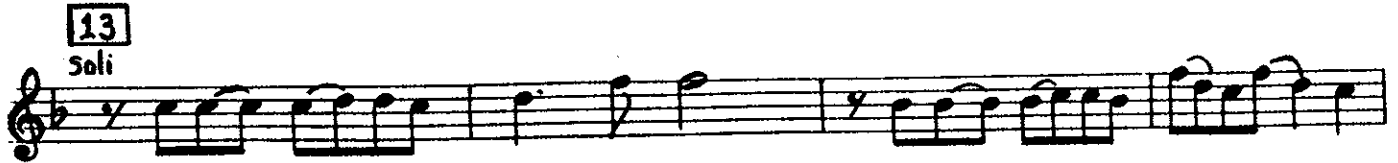

1st B♭ TENOR SAXOPHONE

05

30

soli

38

soli

46

102

# I WRITE THE SONGS

PROPERTY OF  
Eugene Kingrey  
102 Sunny Brook St.  
Glasgow, Ky. 42141

## 2nd Bb TENOR SAXOPHONE

Words and Music by BRUCE JOHNSTON  
Arranged by JERRY NOWAK

Slowly  $\text{♩} = 72$

5

13

soli

22

3rd Trb. cue.

2nd B♭ TENOR SAXOPHONE

rit.

105

# I WRITE THE SONGS

PROPERTY OF  
Eugene Kingrey  
102 Gully Brook St  
CLASSON, N.Y. 12111

## 1st E♭ ALTO SAXOPHONE

Slowly ♩ = 72

Words and Music by BRUCE JOHNSTON  
Arranged by JERRY NOWAK

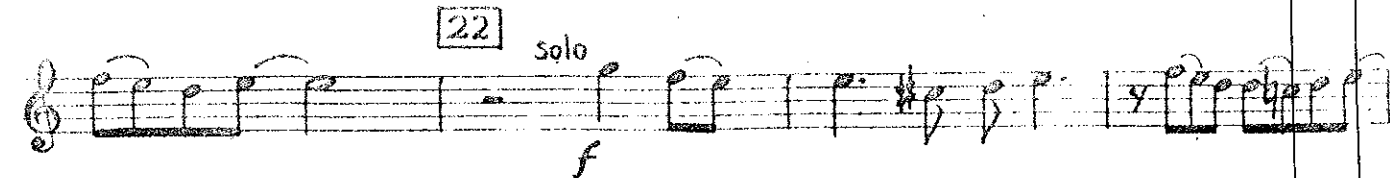
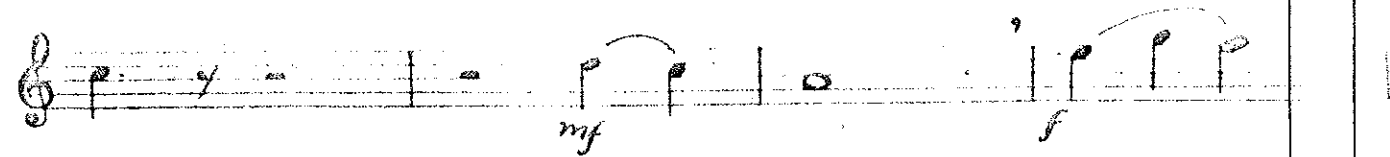
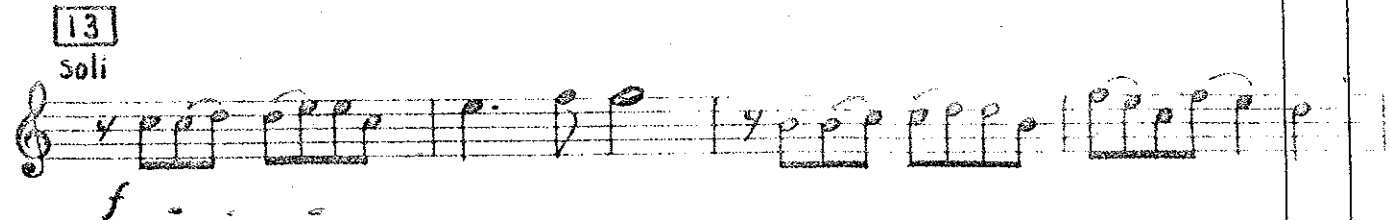
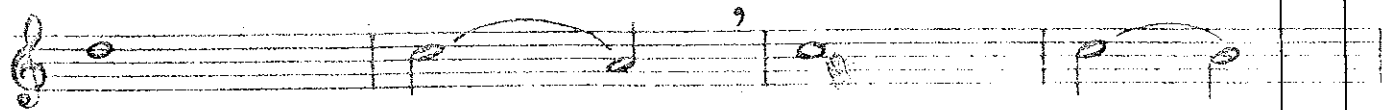
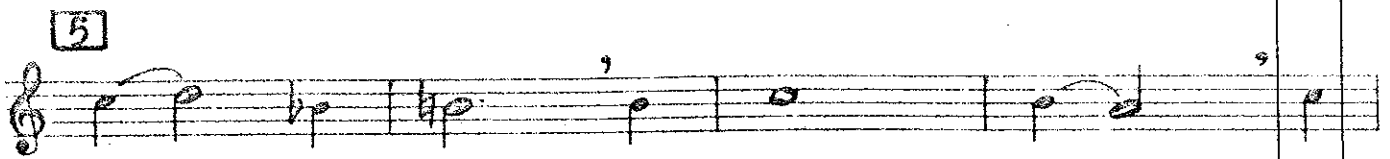

105

1st Eb ALTO SAXOPHONE

102

# I WRITE THE SONGS

PROPERTY OF  
Eugene Kingrey  
102 Sunny Brook St.,  
Glasgow, Ky. 42141

## 2nd Eb ALTO SAXOPHONE

Slowly ♩ = 72

Words and Music by BRUCE JOHNSTON  
Arranged by JERRY NOWAK

5

13

Soli

22

5

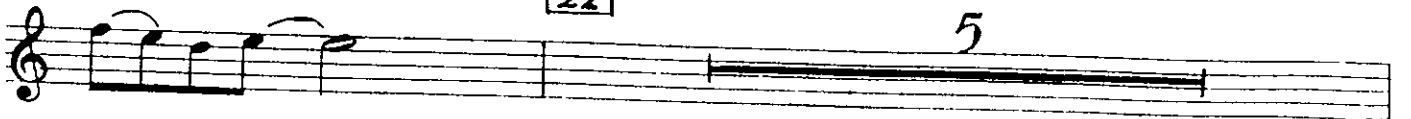

105

2nd Eb ALTO SAXOPHONE

30

*soli*  
*f*

*mf*

*soli*  
*f*

38

*mf*

46

*mf*

*rit.*

105

# I WRITE THE SONGS

PROPERTY OF  
Eugene Kingrey  
102 Sunny Brook St.  
Glasgow, Ky. 42141

## E♭ BARITONE SAXOPHONE

Words and Music by **BRUCE JOHNSTON**  
Arranged by **JERRY NOWAK**

Slowly ♩ = 72

5

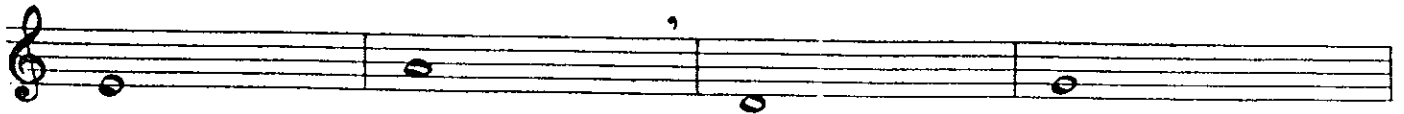

13

soli

22

5

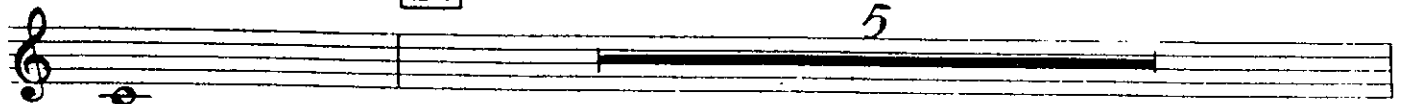

165

E♭ BARITONE SAXOPHONE

30

*soli*  
*f*

*mf*

*soli*  
*f*

38

*mf*

46

5

*rit.* . . . . .

105

# I WRITE THE SONGS

PROPERTY OF  
Eugene Kingrey  
102 Sunny Brook St.  
Glasgow, Ky. 42141

## 1st B♭ TRUMPET

Words and Music by BRUCE JOHNSTON  
Arranged by JERRY NOWAK

Slowly ♩=72

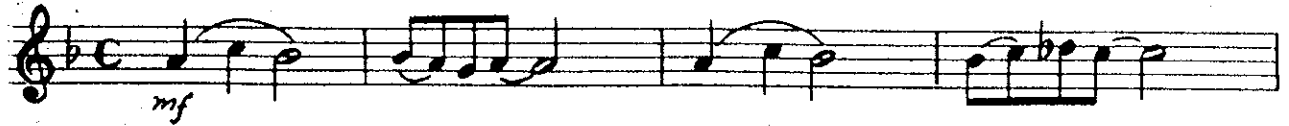

5

Soli, unis.

13

4

Soli

f

22

3

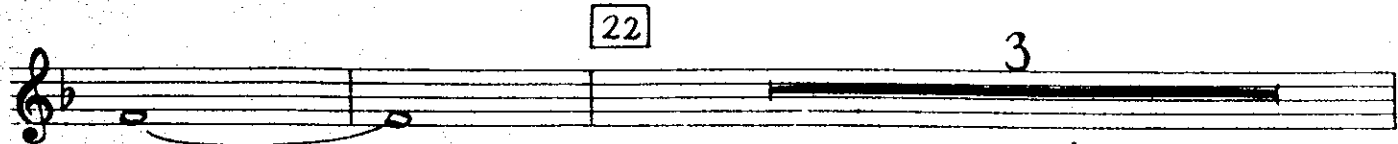

1st Bb TRUMPET

195

102

# I WRITE THE SONGS

PROPERTY OF  
Eugene Kingrey  
102 Sunny Brook St.,  
Glasgow, Ky. 42141

2nd B $\flat$  TRUMPET

Words and Music by BRUCE JOHNSTON  
Arranged by JERRY NOWAK

Slowly  $\text{♩} = 72$

5

13

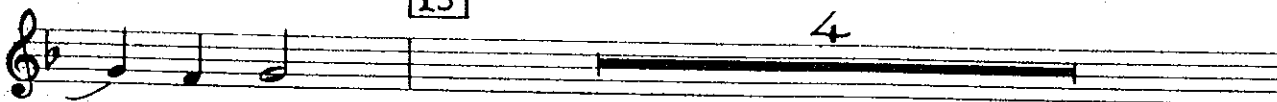

Soli

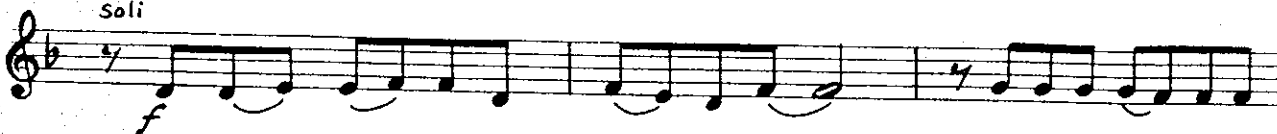

22

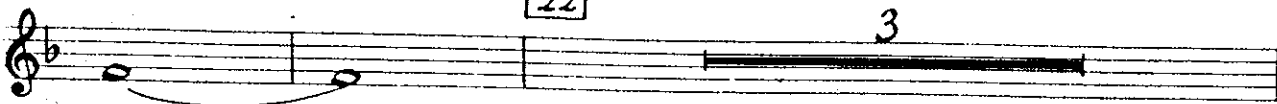

105

2nd Bb TRUMPET

105

# I WRITE THE SONGS

PROPERTY OF  
Eugene Kingrey  
102 Sunny Brook St.,  
Glasgow, Ky. 42141

## 3rd B $\flat$ TRUMPET

Words and Music by **BRUCE JOHNSTON**  
Arranged by **JERRY NOWAK**

Slowly  $\text{♩} = 72$

105

3rd B $\flat$  TRUMPET

# I WRITE THE SONGS

## 1st TROMBONE

Words and Music by BRUCE JOHNSTON  
Arranged by JERRY NOWAK

Slowly  $\text{♩} = 72$

105-2

1st TROMBONE

30

Soli

f

mf

38

mp

soli, unis.

f

46

Soli

f

rit.

105

# I WRITE THE SONGS

PROPERTY OF  
Eugene Kingrey  
102 Sunny Brook St.,  
Glasgow, Ky. 42141

## 2nd TROMBONE

Words and Music by **BRUCE JOHNSTON**  
Arranged by **JERRY NOWAK**

Slowly ♩ = 72

5

13

Soli

22

105-2

2nd TROMBONE

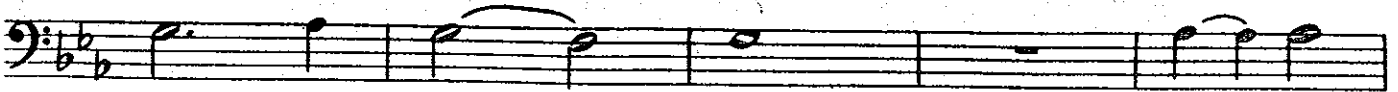

30

*soli*

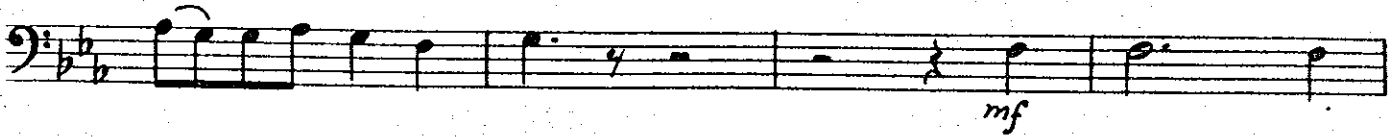

38

*soli, unis.*

46

*soli*

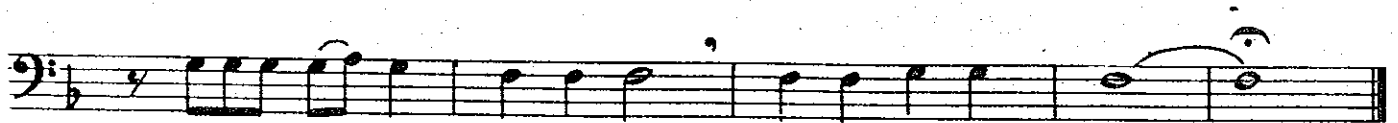
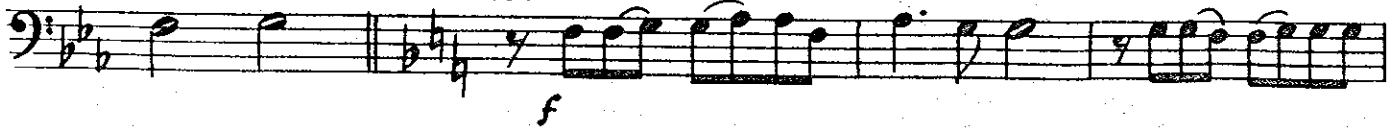

*rit.*

105

# I WRITE THE SONGS

PROPERTY OF  
Eugene Kingrey  
102 Sunny Brook St.  
Glasgow, Ky. 42141

## 3rd TROMBONE

Words and Music by **BRUCE JOHNSTON**  
Arranged by **JERRY NOWAK**

Slowly  $\text{♩} = 72$

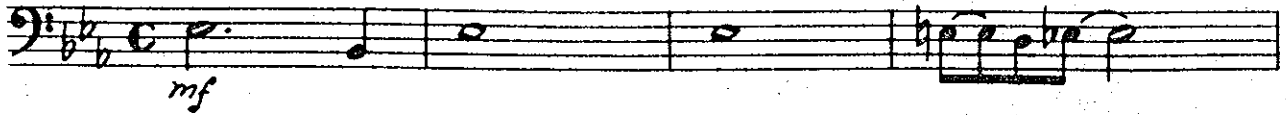

5

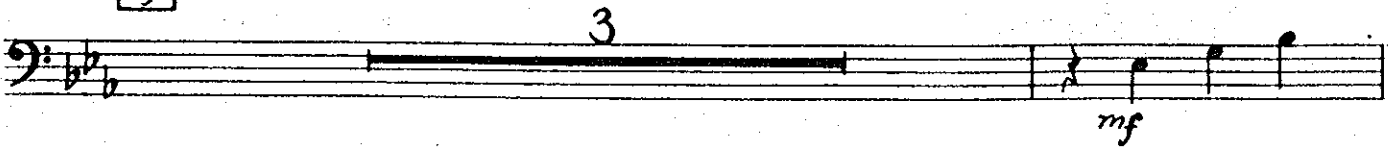

13

Soli

22

105-2

3rd TROMBONE

Eugene Kingrey  
102 Sunny Brook St.  
Glasgow, Ky. 42141

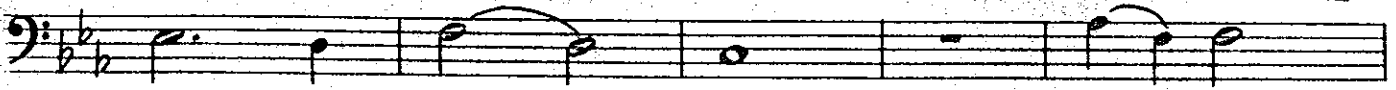

30

Soli

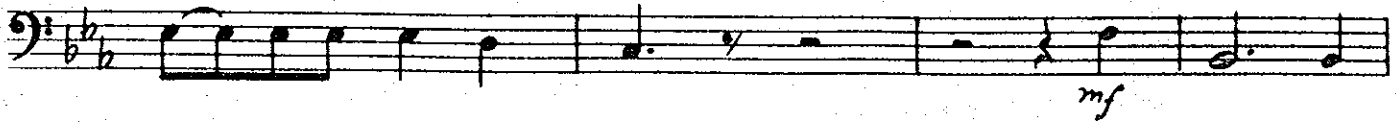
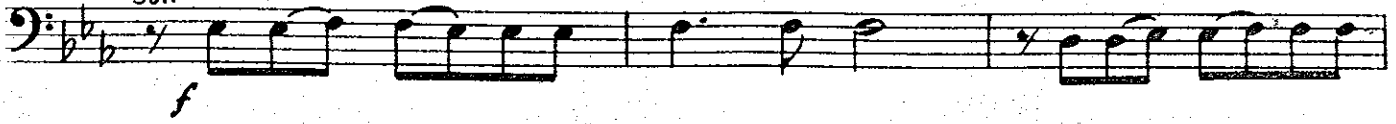

38

Soli, unis.

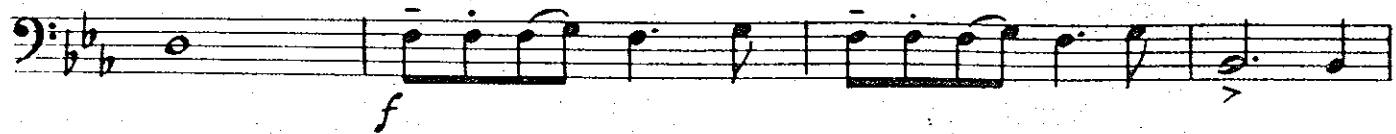

46

Soli

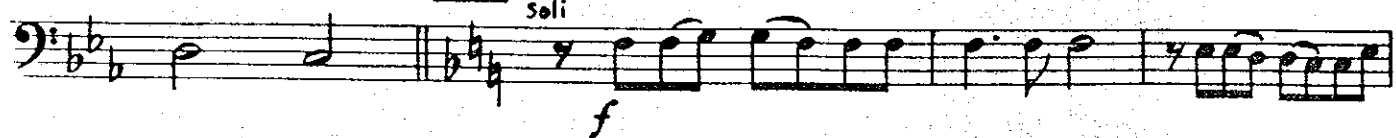

# I WRITE THE SONGS

PROPERTY OF  
Eugene Kingrey  
102 Sunny Brook St.,  
Glasgow, Ky. 42141

## DRUMS

Slowly  $\text{♩} = 72$

Words and Music by BRUCE JOHNSTON  
Arranged by JERRY NOWAK

5

Used H.H. stick on rim

13

22

DRUMS

rit.

# I WRITE THE SONGS

## BASS

Words and Music by **BRUCE JOHNSTON**  
Arranged by **JERRY NOWAK**

Slowly  $\text{♩} = 72$

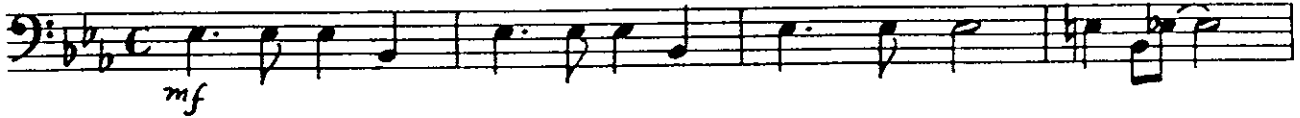

5

$D^b$

$C^{sus}$

$C^9$

$Fm^7$

$Fm^7/B^b$

$E^b$

$G^2sus$

$G^7$

$Cm^7$

$F^7sus$

$F^7$

$Fm^7/B^b$

$B^b7$

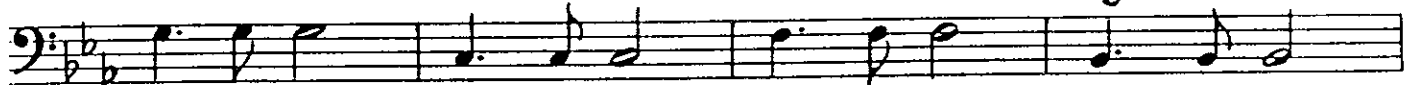

13

$E^b6$

$E^b6/F$

$Fm^7$

$B^b9$

$E^b$

$Gm^7/D$

$Cm^7$

$Cm^7/F$

$F^7$

$Fm^7/B^b$

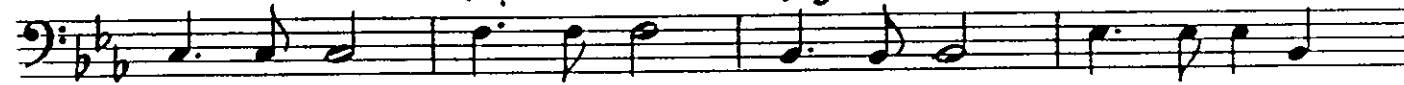

22  
 $D^b$

$C^7sus.$

$C^7$

$Fm^7$

$Fm^7/B^b$

BASS

I WRITE THE SONGS

Chords: Eb, Dm7, G7sus, G7, Cm7, Cm7/F, F7

A bass line in B-flat major (two flats) for measures 1-6. The notes are: Eb (half), Gb (quarter), Ab (quarter), Bb (quarter), Cb (quarter), D (quarter), Eb (half).

Chords: Fm7/Bb, Bb7, E<sup>30</sup>b6, Fm9, Fm7, Bb9

A bass line in B-flat major for measures 7-12. The notes are: Fb (half), Ab (quarter), Bb (quarter), Cb (quarter), D (quarter), Eb (half).

Chords: Eb6, Gm7/D, Cm7, Cm7/F, F7, Fm7/Bb

A bass line in B-flat major for measures 13-18. The notes are: Eb (half), Gb (quarter), Ab (quarter), Bb (quarter), Cb (quarter), D (quarter), Eb (half).

Chords: Eb6, D<sup>38</sup>7sus, D7, Dsus, D7, G7

A bass line in B-flat major for measures 19-24. The notes are: Eb (half), Gb (quarter), Ab (quarter), Bb (quarter), Cb (quarter), D (quarter), Eb (half).

Chords: F7sus, F7, F7sus, F7, Fm7/Bb

A bass line in B-flat major for measures 25-30. The notes are: Fb (half), Ab (quarter), Bb (quarter), Cb (quarter), D (quarter), Eb (half).

Chords: Gm7, C9, F<sup>46</sup>b, F6/G, Gm7, C7

A bass line in B-flat major for measures 31-36. The notes are: Gb (half), Ab (quarter), Bb (quarter), Cb (quarter), D (quarter), Eb (half).

Chords: F, Dm7, Dm7/G, G7, Gm7/C

A bass line in B-flat major for measures 37-42. The notes are: Fb (half), Ab (quarter), Bb (quarter), Cb (quarter), D (quarter), Eb (half).

rit. -----

A bass line in B-flat major for measures 43-48. The notes are: Fb (half), Ab (quarter), Bb (quarter), Cb (quarter), D (quarter), Eb (half).

105

# I WRITE THE SONGS

PROPERTY OF  
Eugene Kingrey  
102 Sunny Brook St.  
Glasgow, Ky. 42141

PIANO

Words and Music by BRUCE JOHNSTON  
Arranged by JERRY NOWAK

Slowly  $\text{♩} = 72$   
Eb Abm

Eb Abm  
 $\frac{Bb^7}{E}$   $\frac{Bb^7}{E}$   $\frac{Bb^7}{E}$

PIANO

